

GRADE BETWEEN LIDL DEVELOPMENT SITE AND
EXISTING RESIDENTIAL PROPERTY UNKNOWN. NO
TOPOGRAPICAL LEVELS PRESENT. SUBJECT TO
FURTHER SITE INVESTIGATION

PROPOSED PLANT LEVEL AT 41.25m AOD WITH
3.5m ACOUSTIC FENCE AS PER NIA
RECOMMENDATIONS

EXISTING BUILDING MASS, IN BACKGROUND, TO BE
REMOVED

THIS DRAWING IS COPYRIGHT, AND REMAINS THE PROPERTY OF HTC
ARCHITECTS. IT MUST NOT BE REPRODUCED, USED, DISCLOSED OR
TRANSMITTED TO THIRD PARTIES IN ANY FORM, IN WHOLE OR IN PART,
WITHOUT PRIOR WRITTEN PERMISSION.

ALL DIMENSIONS SHOULD BE CHECKED ON SITE BEFORE
WORK COMMENCES

BOUNDARY BASED ON TITLE REGISTER REFERENCES: CYM601635,
CYM308828, CYM73060

BASED TOPO SURVEY DWG
22635_TOPOGRAPHIC AND SERVICES SURVEY_FINAL
20203_TOPOGRAPHIC AND SERVICES SURVEY_FINAL
SUBJECT TO HIGHWAYS CONSULTANT AND DESIGNS

SUBJECT TO LANDSCAPE ARCHITECTS

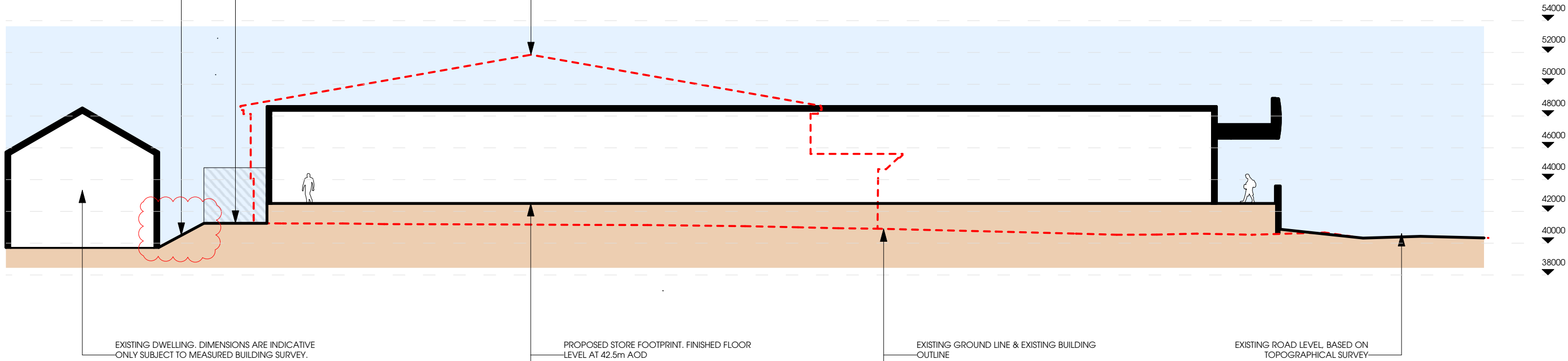

NORTH TO SOUTH SECTION

Scale: 1:250

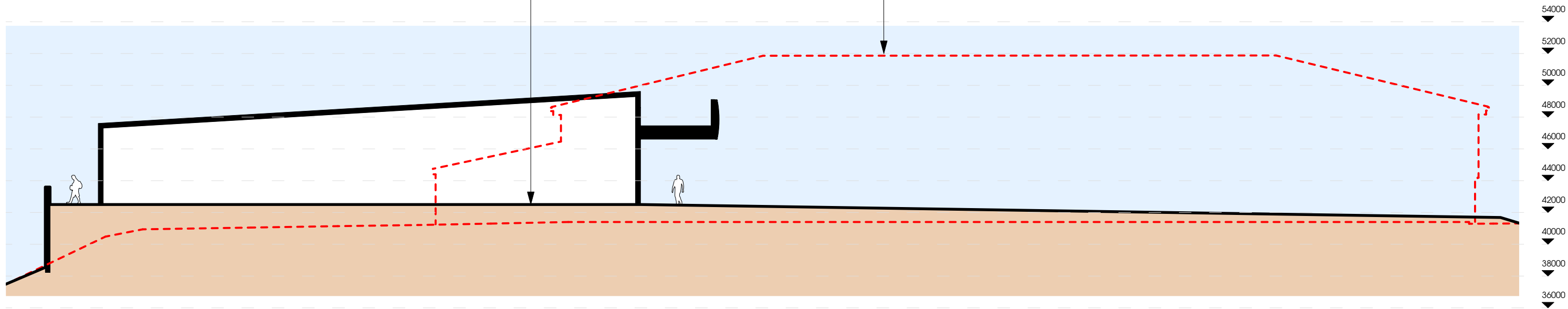

WEST TO EAST SECTION

Scale: 1:250



| Rev | Date | Description |
|-----|------------|-----------------------|
| A | 08/12/2025 | Drawing title updated |

htcarchitects
York Place Studio
8 Britannia Street
Leeds
LS1 2DZ
T: 0113 244 3457
W: www.htcarchitects.co.uk
E: info@htcarchitects.co.uk

client
Lidl GB Ltd.



project
Aberystwyth Road,
Cardigan

drawing title
Existing and Proposed Site
Sections

| | |
|---------|---------------|
| date | December 2025 |
| status | Planning |
| scale | 1:250 @ A3 |
| drawn | KA |
| checked | BMS |
| job no. | 2806 |
| dwg no. | P300 |
| rev. | A |