

KEY PLAN
NTS

Copyright of this drawing is the property of Urban Edge Architecture Limited. It must not be reproduced or amended nor used in the execution of any works whether in conjunction with the proposed works for which it is prepared or otherwise without the express consent in writing of Urban Edge Architecture Limited.

UrbanEdge Architecture Limited
One Scotgate Mews, Scotgate,
Stamford, Lincolnshire, PE9 2FX.

Tel. ++44 (0)1780 755665
Fax. ++44 (0)1780 755360

THIS DRAWING IS FOR PLANNING ONLY AND IS NOT TO BE USED FOR
TENDER OR CONSTRUCTION

DRAWING TO BE READ IN COLOUR

NOTE: EXISTING VEGETATION HEIGHTS ARE INDICATIVE ONLY AND
SUBJECT TO DETAILED SURVEY INFORMATION

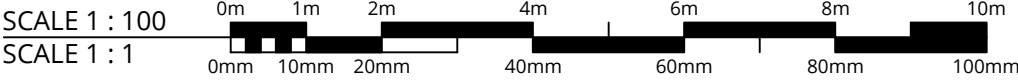
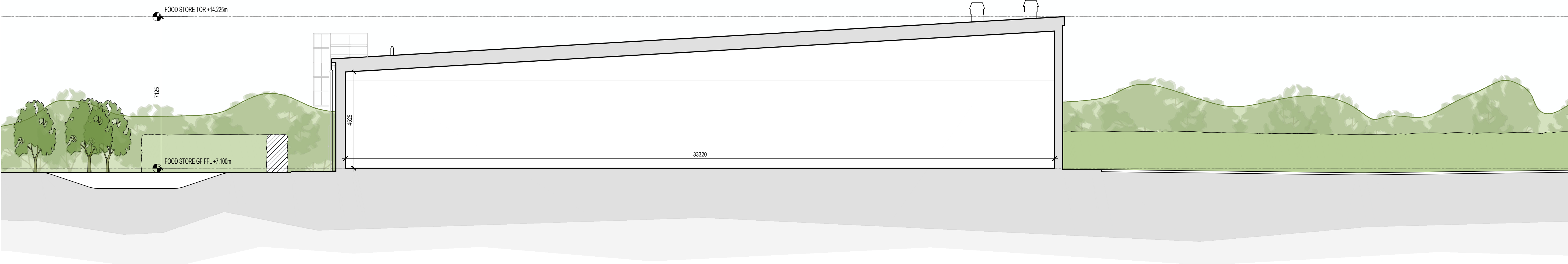

P00	FOR PLANNING	AS	13/01/26
Rev No	Description	Drawn By	Date

URBANEDGE
architecture / landscape / masterplanning

Client
BRITISH LAND COMPANY PLC

Project
**NORTHERN QUARTER
BROUGHTON SHOPPING PARK
CHESTER**

Drawing
**FOOD STORE
EAST-WEST SECTION
AS PROPOSED**

Revision History					
FOR PLANNING					
LEP/10/10	Scale	Date	Drawn	Status	Revision
2960	1:100@A1	JAN 26	AS	-	P00
Project Organisation Volume/Sheet Level Title Date Author					
2960-URB-FS-ZZ-DR-A-208350					