

KEY PLAN  
NTS

Copyright of this drawing is the property of Urban Edge Architecture Limited. It must not be reproduced or amended nor used in the execution of any works whether in conjunction with the proposed works for which it is prepared or otherwise without the express consent in writing of Urban Edge Architecture Limited.

UrbanEdge Architecture Limited  
One Scotgate Mews, Scotgate,  
Stamford, Lincolnshire, PE9 2FX.

Tel. ++44 (0)1780 755665  
Fax. ++44 (0)1780 755360

THIS DRAWING IS FOR PLANNING ONLY AND IS NOT TO BE USED FOR  
TENDER OR CONSTRUCTION

**DRAWING TO BE READ IN COLOUR**

NOTE: EXISTING VEGETATION HEIGHTS ARE INDICATIVE ONLY AND  
SUBJECT TO DETAILED SURVEY INFORMATION

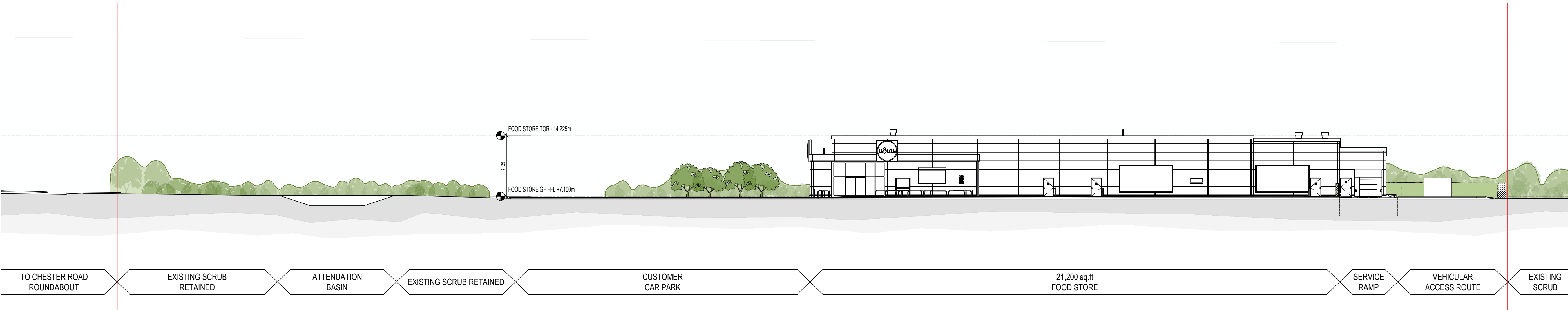

AA - EAST-WEST SECTION

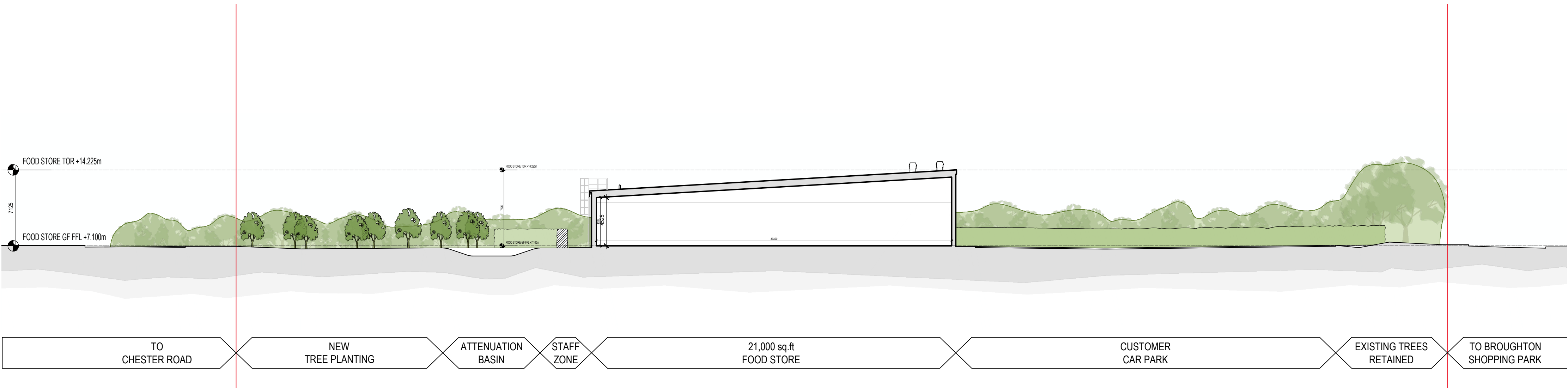

BB - NORTH-SOUTH SECTION

SCALE 1 : 250  
SCALE 1 : 1

P00 FOR PLANNING AS 13/01/26  
Rev No Description Drawn By Date

**URBANEDGE**  
architecture / landscape / masterplanning

Client  
**BRITISH LAND COMPANY PLC**

Project  
**NORTHERN QUARTER  
BROUGHTON SHOPPING PARK  
CHESTER**

Drawing  
**SITE SECTIONS  
AS PROPOSED**

Issue/Revisions  
**FOR PLANNING**

Le-Prix No	Scale	Date	Drawn	Status	Revision
2960	1:250@A1	JAN 26	AS	-	P00

Project Organisation: UrbanEdge, Level: Type: Role: Number:  
**2960-URB-NQ-ZZ-DR-A-208350**