

Site Section A:A

Scale: 1:200

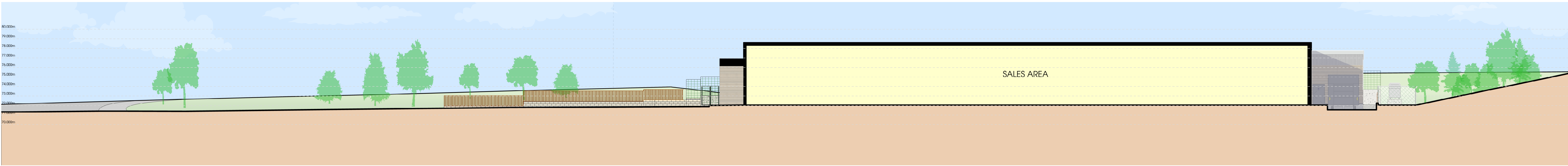

Site Section B:B

Scale: 1:200

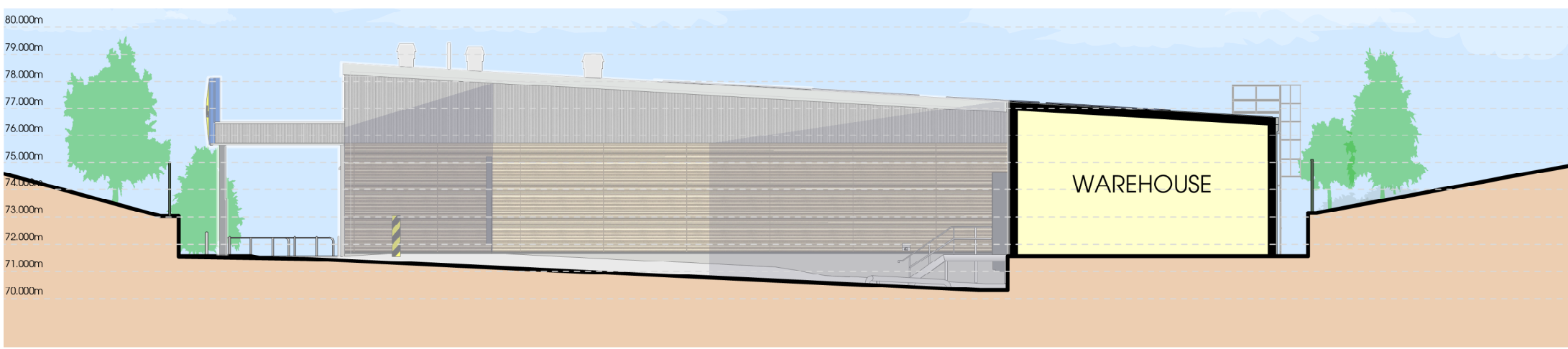

Site Section C:C

Scale: 1:200



Site Section D:D

Scale: 1:200

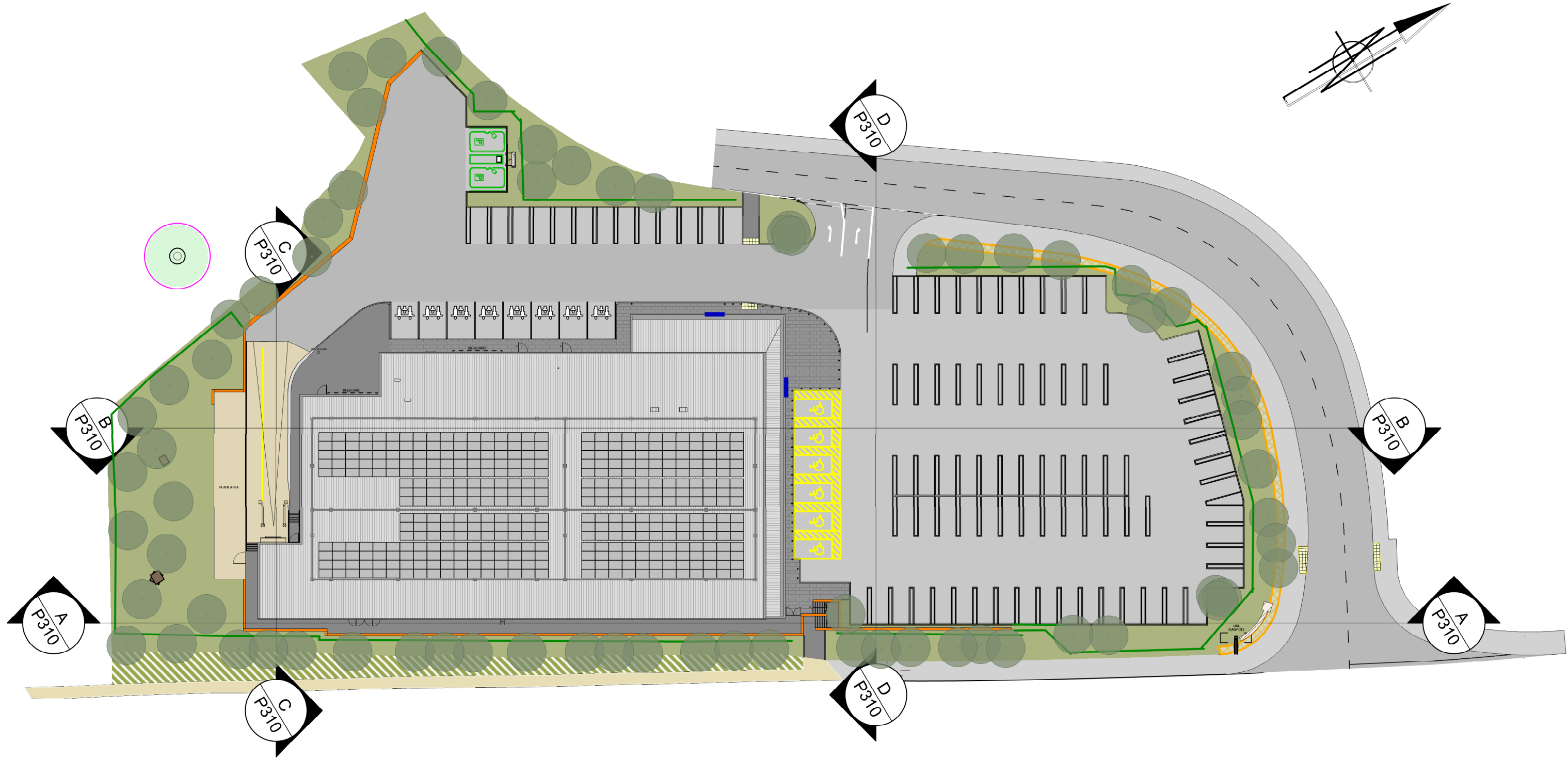

Proposed Site Plan

Scale: 1:500



Rev.	Date	Description	Drawn
------	------	-------------	-------

**htcarchitects**

York Place Studio  
8 Britannia Street  
Leeds  
LS1 2DZ

T: (0113) 244 3457

W: [www.htcarchitects.co.uk](http://www.htcarchitects.co.uk)  
E: [info@htcarchitects.co.uk](mailto:info@htcarchitects.co.uk)

client  
**Lidl GB Ltd.**



project  
**Park House Court  
Tenby**

drawing title  
**Proposed Site Sections**

date	June 2025
status	Planning
scale	AS NOTED @ A1
drawn	KA
checked	BM
job no.	3124
dwg no.	P310
rev.	