

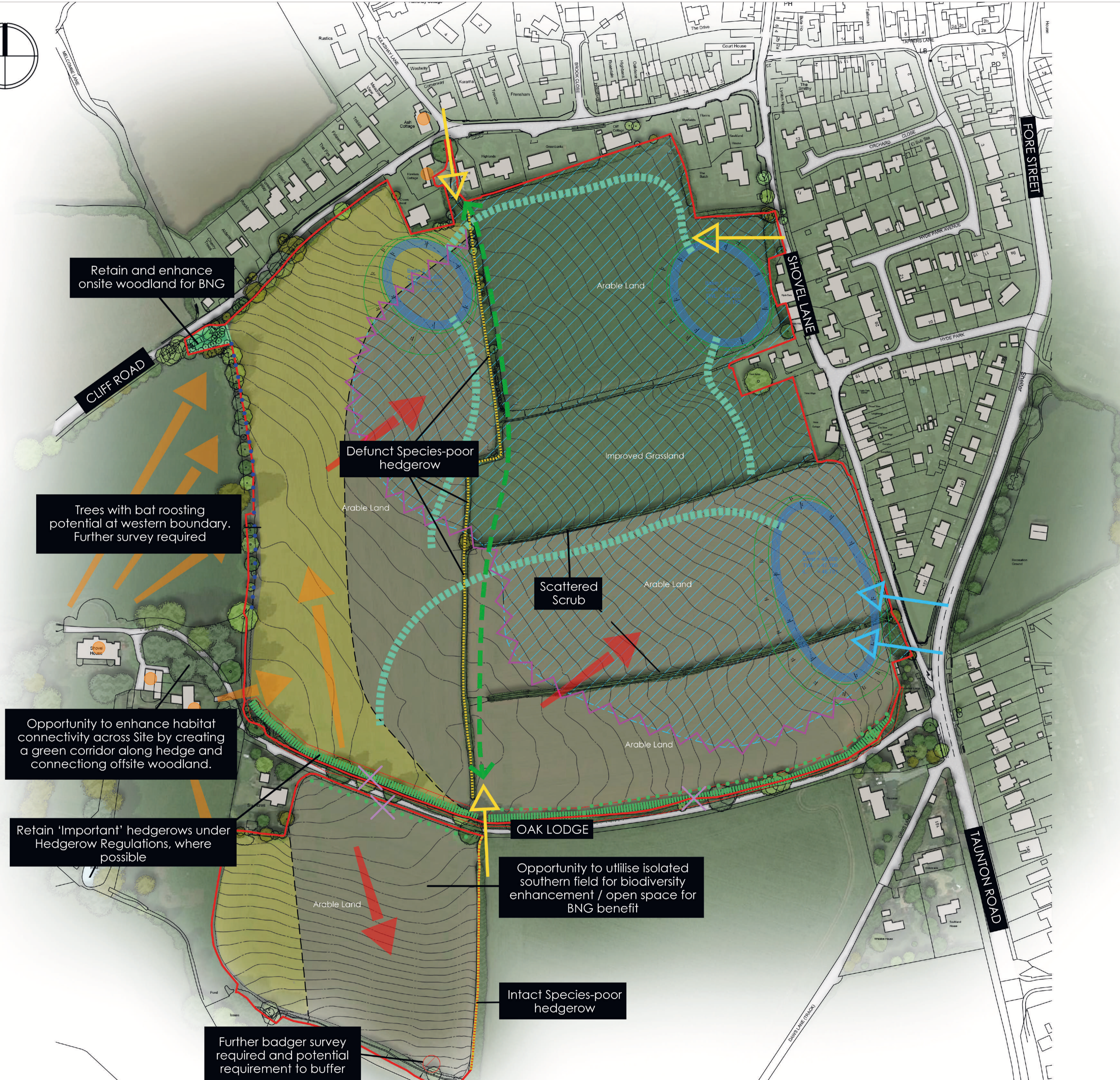

KEY

- Site Boundary
- Opportunity for development (Gross Developable Area 9.1 Ha)
- Extent of development in response to landscape constraints. Edge to be sensitively treated.
- Spatial buffer for listed buildings
- Poor quality hedgerow to be enhanced for biodiversity benefit and BNG
- Proposed boundary for planting
- Scattered trees
- Broadleaved semi-natural woodland
- Direction of gradient (high to low)
- Field of view to/from listed buildings
- Grade II Listed Building
- Intact species-rich hedgerow and trees
- Hedgerows 'Important' under ecological criteria of Hedge Regs
- Opportunity for conveyance swale
- Opportunity for attenuation basin
- Opportunity for vehicular access directly to/from A38
- Opportunities for vehicle and/or pedestrian access
- Potential greenway



Retain and enhance onsite woodland for BNG

Trees with bat roosting potential at western boundary. Further survey required

Opportunity to enhance habitat connectivity across Site by creating a green corridor along hedge and connecting offsite woodland.

Retain 'Important' hedgerows under Hedgerow Regulations, where possible

Further badger survey required and potential requirement to buffer

Defunct Species-poor hedgerow

Scattered Scrub

OAK LODGE
Opportunity to utilise isolated southern field for biodiversity enhancement / open space for BNG benefit

Intact Species-poor hedgerow

B	Development area amended to include western field parcel. Greenway indicated.	15/09/23	MJM
REV	DETAILS	DATE	CHECKED

brownhill hayward brown
 chartered architects
 01543 224337 - mail@bharchitects.co.uk

Land at North Petherton
Opportunities and Constraints Plan
 Barwood Land

DRAWING NO: **4004 - 01**
 DATE: **B Aug 23**

DRAFT
 DRAWN: MG
 CHECKED: MW
 SCALE: 1:1250 @ A1

The copyright of this drawing and design is vested in the Architect and must not be copied or reproduced without written consent. All dimensions given are to be verified on site by the responsible contractor. Do not scale dimensions from this drawing.

bhb
 architect

